Ward lines for 2017 city elections

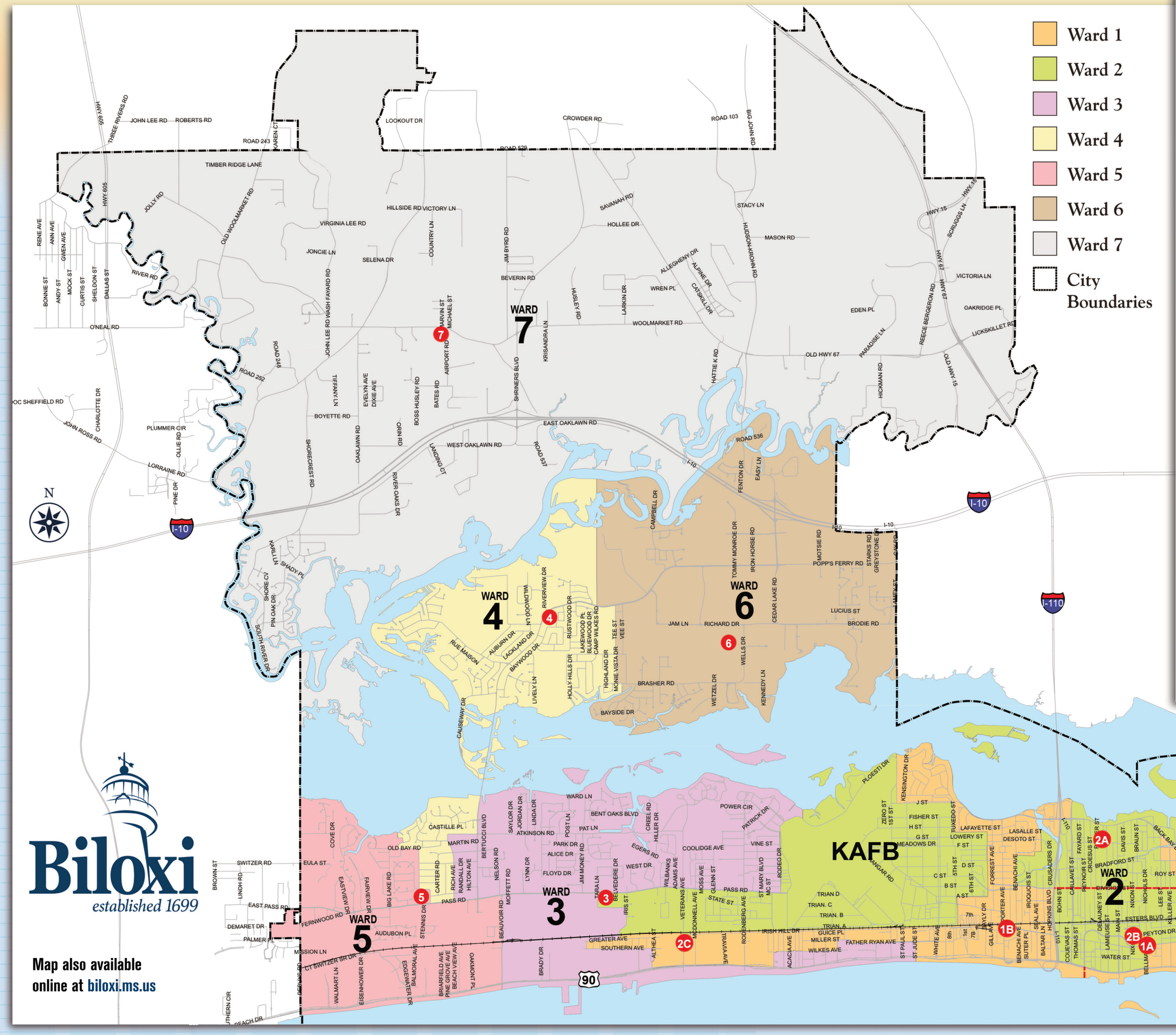

Polling places

Ward 1

1A.....Gruich Community Center
591 Howard Ave.

1B.....Lopez-Quave Public Safety Center
170 Porter Ave.

Ward 2

2A.....Carl M. Ohr Back Bay Fire Station No. 3
784 Elder St.

2B.....Dr. Martin Luther King Jr. Municipal Building
676 MLK Blvd.
(Formerly voted at Saenger Theater)

2C.....Lee Chinn Fire Station No. 4
168 Veterans Ave.

Ward 3

3.....West Biloxi Branch Library
2047 Pass Road

Ward 4

4.....Margaret Sherry Library &
Fire Station Complex
2141 Popp's Ferry Road

Ward 5

5.....Donal Snyder Sr. Community Center
2520 Pass Road

Ward 6

6.....A.J. Holloway Sports Complex
765 Wells Drive
(Formerly voted at Business Technology Center)

Ward 7

7.....Fire Station No. 8 Woolmarket
8479 Woolmarket Road

Biloxi
established 1699

Map also available
online at biloxi.ms.us