

PRE-KATRINA FLOOD ZONES AND NEW AREAS IN FLOOD ZONES

- Legend**
- City Limits
 - Water Bodies
 - Existing Flood Zones
 - DFIRM FLOOD ZONES

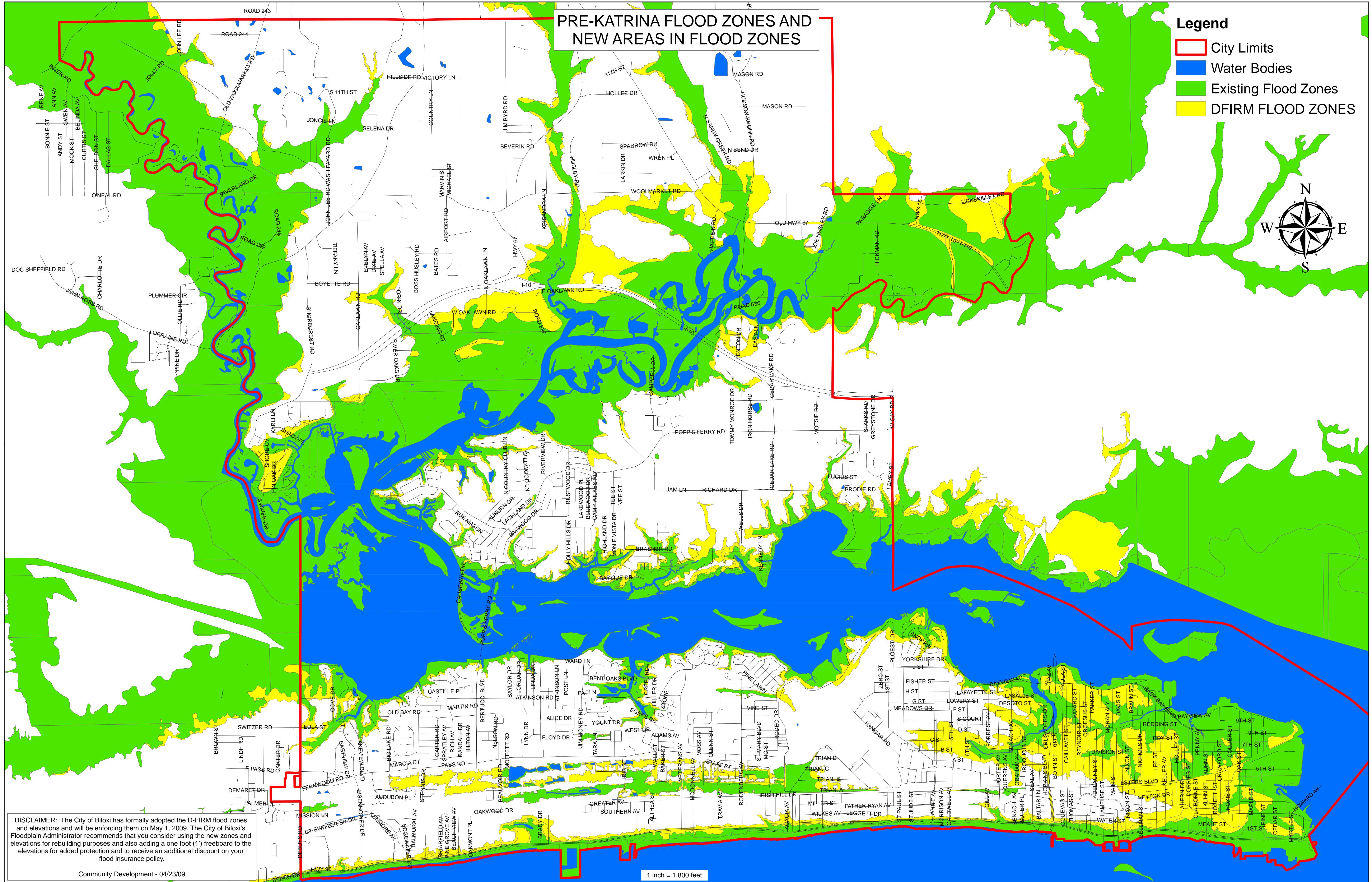
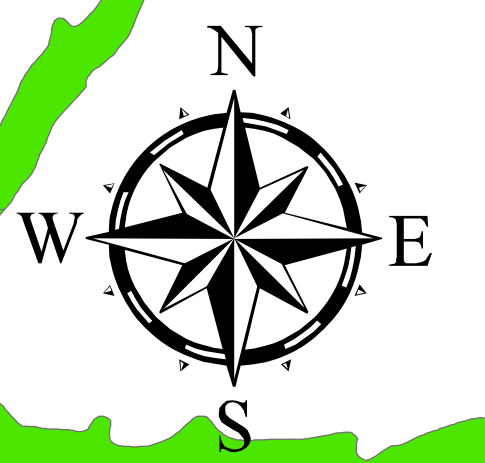

DISCLAIMER: The City of Biloxi has formally adopted the D-FIRM flood zones and elevations and will be enforcing them on May 1, 2009. The City of Biloxi's Floodplain Administrator recommends that you consider using the new zones and elevations for rebuilding purposes and also adding a one foot (1') freeboard to the elevations for added protection and to receive an additional discount on your flood insurance policy.