

Winter Weather Briefing

**January 29, 2014
9:00 AM CST**

**National Weather Service
Weather Forecast Office
Slidell, LA**

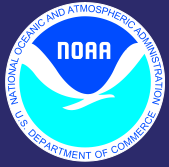



Overview



- **Temperatures ranging in the 20s across much of the region this morning.**
- **Most locations will remain below freezing through much of the morning (cloud cover could be the one thorn in the side).**
- **Hard Freeze warning in effect for tonight**
 - *Lows ranging from mid teens to mid 20s*
 - *Freezing temperatures expected for another 14-18 hours*

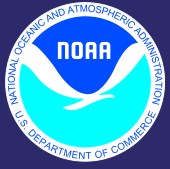

Latest Radar

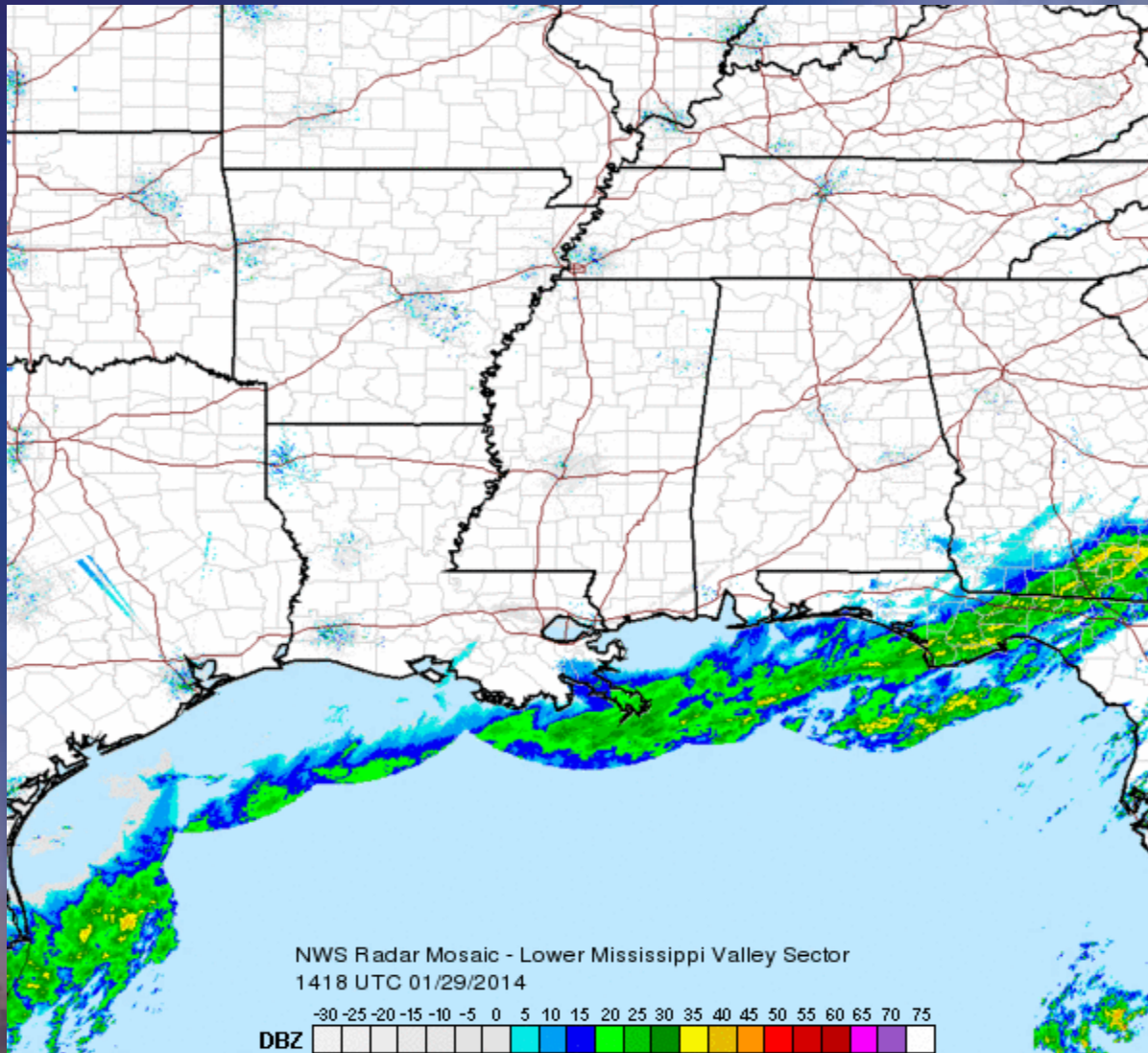

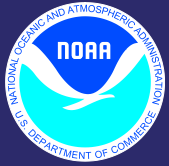

Impacts and Outlook



- **Ice will continue to be a problem until the temperatures get above freezing. At this time temperatures should get above freezing across much of the area around noon but if clouds hang around longer temperatures may struggle until mid afternoon.**
- **Estimate 3 to 6 hours above freezing.**
- **Temperatures will quickly fall this evening with southwestern and coastal MS back below freezing around 6pm, the Baton Rouge metro and the northshore around 7pm, and then the southshore around 8pm.**
- **A Hard Freeze will occur again tonight . Overnight lows range from the mid teens to near 20 along and north of the 10/12 corridor and low to mid 20s elsewhere with freezing temperatures expected for another 14-18 hours.**
- **Back above freezing between 9 and 11am Thursday morning.**

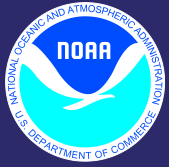

Emergency Response Mobile Tool



The screenshot displays the Emergency Response Tool interface, which is accessible via a mobile browser. The main navigation menu on the left includes buttons for "First Responders", "EMA", "Weather", "Radars", and "Rivers/Tides". The central content area is titled "Slidell Airport LA" and provides the following information:

- Outlook/Statement In Effect:** Updated 2:31 PM CST
- Current Conditions:** Slidell Airport, Lat: 30.35 N, Lon: -89.82 W, Elev: 26 ft, Last Updated: Dec 5 2012 13:53:00. The current condition is "Overcast 70°F".
- Wind Speed:** SE 3 MPH

On the right side, there is a "Quick Forecast" section for "2:17 pm CST Dec 5, Periods 1-3 of 13":

Time Period	Forecast	Probability	High/Low
This Afternoon	Scattered Showers	40%	Hi 70°F
Tonight	Slight Chc Showers	20%	Lo 57°F
Thursday	Slight Chc Showers	20%	Hi 75°F

Below the quick forecast is a "Full Forecast" section with a list of links: Radar, Satellite, Forecast Discussion, Forecast Graphics, and Rivers/Lakes.

<http://innovation.srh.noaa.gov/ertool/>